

www.wistonialelectricalservices.co.uk

Alien Hero Smartphone App Instructions.

Iphone

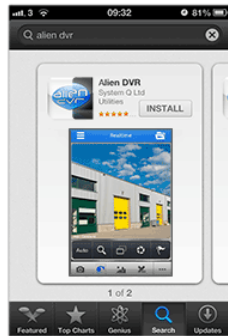

- 1** Download the latest alien DVR app from the app store, simply search for 'alien DVR' and install. (On first opening the app you will get a brief guide covering the main features and gestures.)

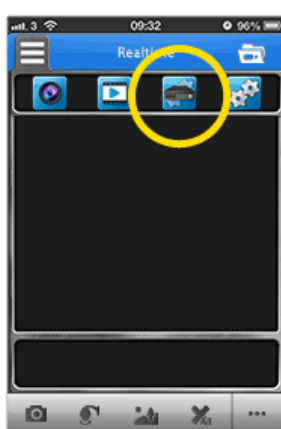

- 2** Click the menu option and select the Device Management icon from the tab bar.

Tab Bar Icons:

-  Realtime
-  Playback
-  Device Management
-  Settings

- 3** Click the + to add a new device. Enter the following details and tap the the save icon when done.

Name: (choose device name)

Server: (enter a fixed IP address or domain name)

Port: (device port number, default 8000)

Username: (device username, default 'admin')

Password: (device password, default '12345')

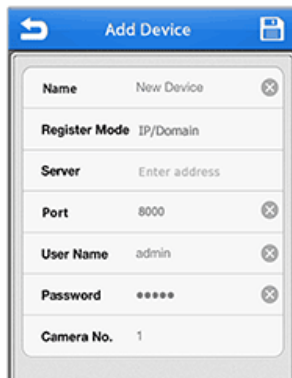

Tap
save icon

- 4** After adding your device tap the 'Start Realtime' button at the bottom to begin live viewing - simple! (See the in-app help document under 'Settings' for a comprehensive guide on using the app.)

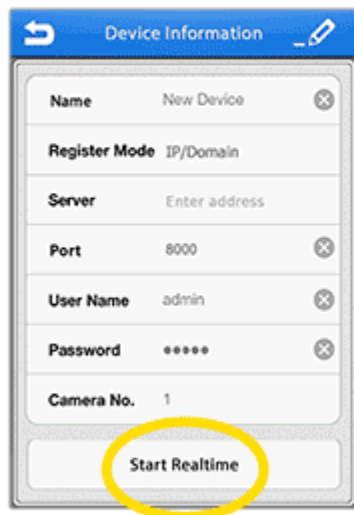

Ipad

- 1 **Download the latest alien DVR app from the app store, simply search for 'alien DVR' and install.**
(On first opening the app you will get a brief guide covering the main features and gestures.)

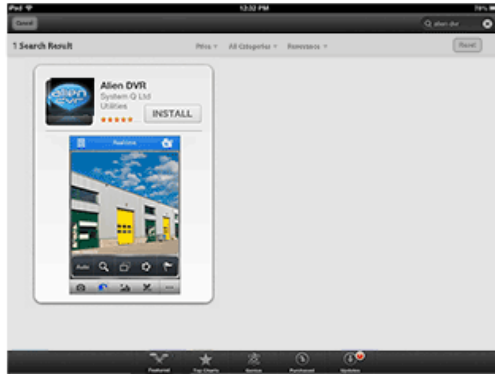

- 2 **In the app tap the 'Settings' icon on the left and make sure you're in the 'Devices' sub-menu.**

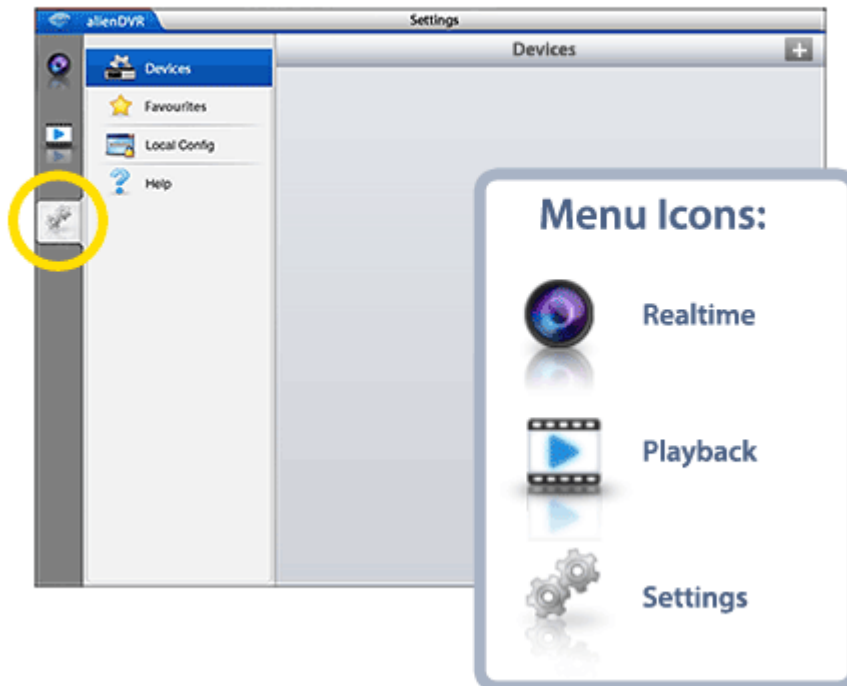

3

Click the + to add a new device. Enter the following details and tap the the save button when done.

Name: (choose device name)

Server: (enter a fixed IP address or domain name)

Port: (device port number, default 8000)

Username: (device username, default 'admin')

Password: (device password, default '12345')

4

After adding your device tap the 'Realtime' icon on the left. You should see your new device listed.

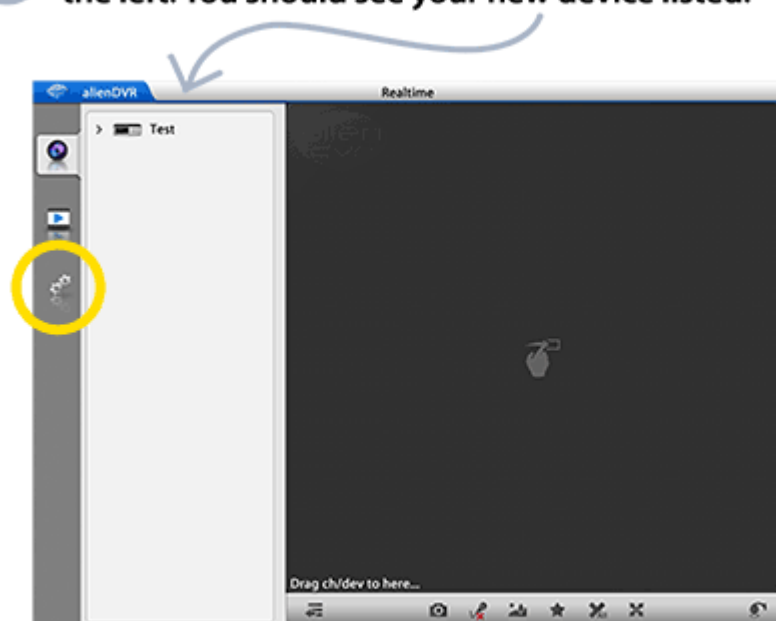

- 5** To start your live viewing simply drag a camera node onto the main window or, alternatively, you can drag the device icon itself to start all cameras.

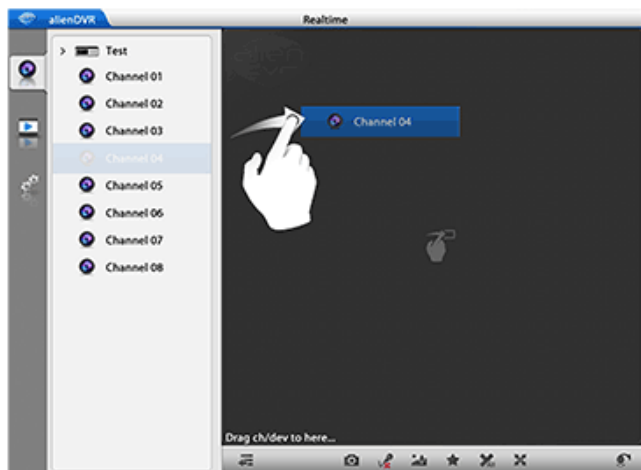

- 6** You can continue dragging cameras to create your desired view set up.
(You can then save this setup for easy opening by tapping the star and adding to favourite views.)

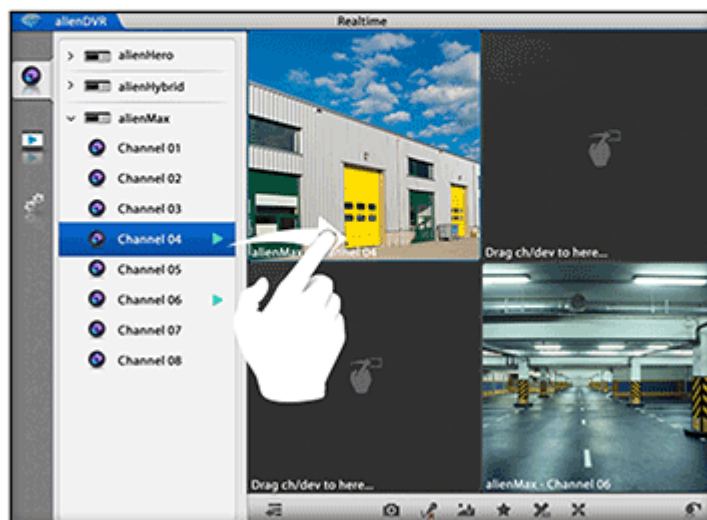

7

To stop realtime playing you can either click the 'Stop All' icon:  or you can drag individual cameras to the top of the screen and drop into the red highlighted bin.

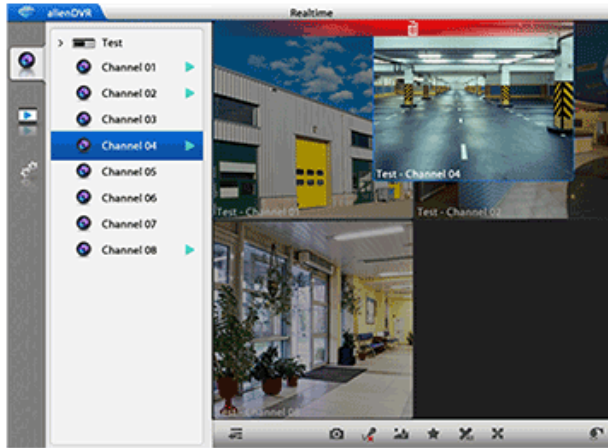

8

For a full guide on this apps many features go to the in-app 'Settings' menu and click the help icon.

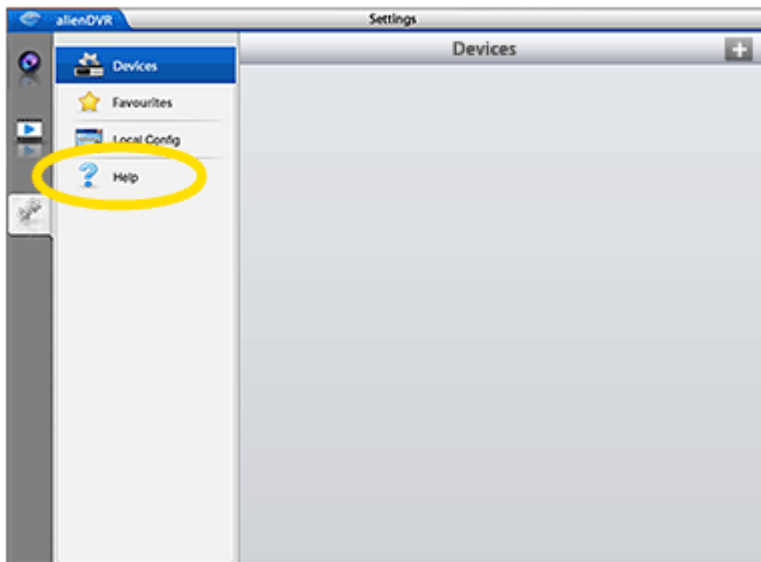

Android

- 1 **Navigate to www.aliendvr.com on your Android device and click the 'Mobile Clients' tab. Scroll down and download the latest Android client software.**

Platform	Client Software	Mobile Compatibility
Android	Client software for the Android platform. Please note our mobile clients are 480 x 320, 800 x 480 or 1024 x 600.	Android: Phones from Google, HTC, Samsung, LG, etc. (minimum version 4.0.3 or 4.0.4)
Windows Phone	Client software for the Windows Phone platform. Please note our mobile clients are 480 x 320, 800 x 480 or 1024 x 600.	Windows Phone: Windows Phone 8.0 or 8.1
iOS	Client software for the iOS platform. Please note our mobile clients are 480 x 320, 800 x 480 or 1024 x 600.	iOS: iPhone, iPad (minimum version 7.0)

- 2 **Install the app and open. You will be prompted to make a login account to ensure secure access.** (Please note you will have to have 3rd party app installation enabled on your device. This can be found as an option under Application/Security Settings and reads: 'Allow installation of non-market applications'.)

- User name
- Password
- Confirm
- Register

- 3** Select 'Devices' from the main main and click the add button. Enter the following details and then tap your Android's menu button and click save.

Device Name: (choose device name)

Address: (enter your fixed IP address)

Port: (device port number, default 8000)

Username: (device username, default 'admin')

Password: (device password, default '12345')

Field	Value
Device name	<input type="text"/>
Register mode	IP
Address	<input type="text"/>
Port	8000
User name	admin
Password
Chan No.	16

- 4** You can now remotely view your DVR's cameras! Click on 'Realtime' from the menu to enter the live viewing mode, from here you can tap on an alienDVR icon and pick which device to display! Easy.

Tap.

Select.

Display.

